Soi 11
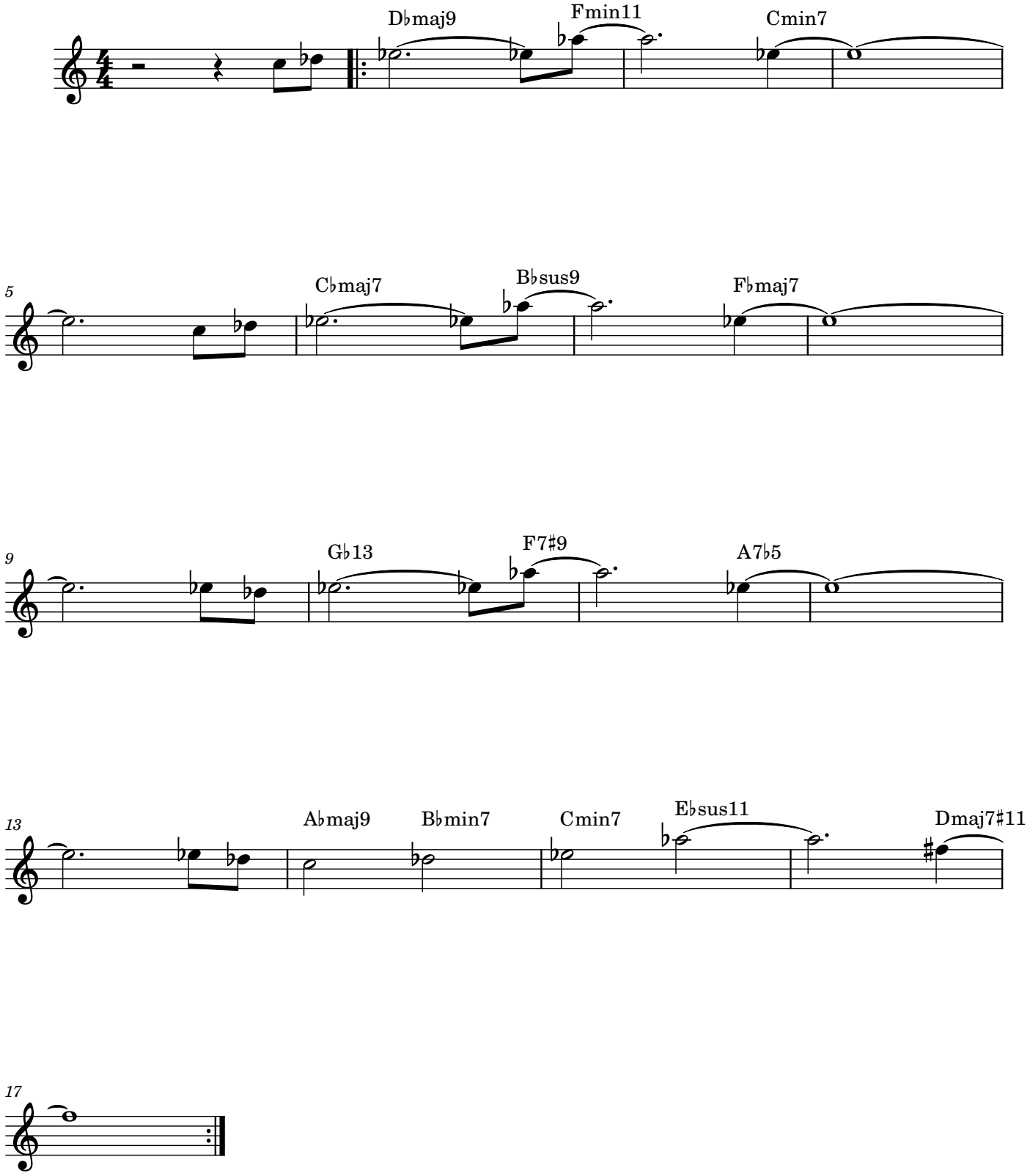
Herb Scott